

NOTE:  
 WHERE SUPPORTED BY ATTACHMENT TO AN EXTERIOR WALL, DECKS SHALL BE POSITIVELY ANCHORED TO THE PRIMARY STRUCTURE AND DESIGNED FOR BOTH VERTICAL AND LATERAL LOADS AS APPLICABLE. SUCH ATTACHMENT SHALL NOT BE ACCOMPLISHED BY THE USE OF TOENAILS OR NAILS SUBJECT TO WITHDRAWAL. WHERE POSITIVE CONNECTION TO THE PRIMARY STRUCTURE CANNOT BE VERIFIED DURING INSPECTION, DECKS SHALL BE SELF-SUPPORTING. (R502.2.2)

NOTE:  
 GUARDS ARE REQ. FOR DECKS W/ SURFACES LOCATED MORE THAN 30" ABOVE THE GRADE BELOW. (R312.1)

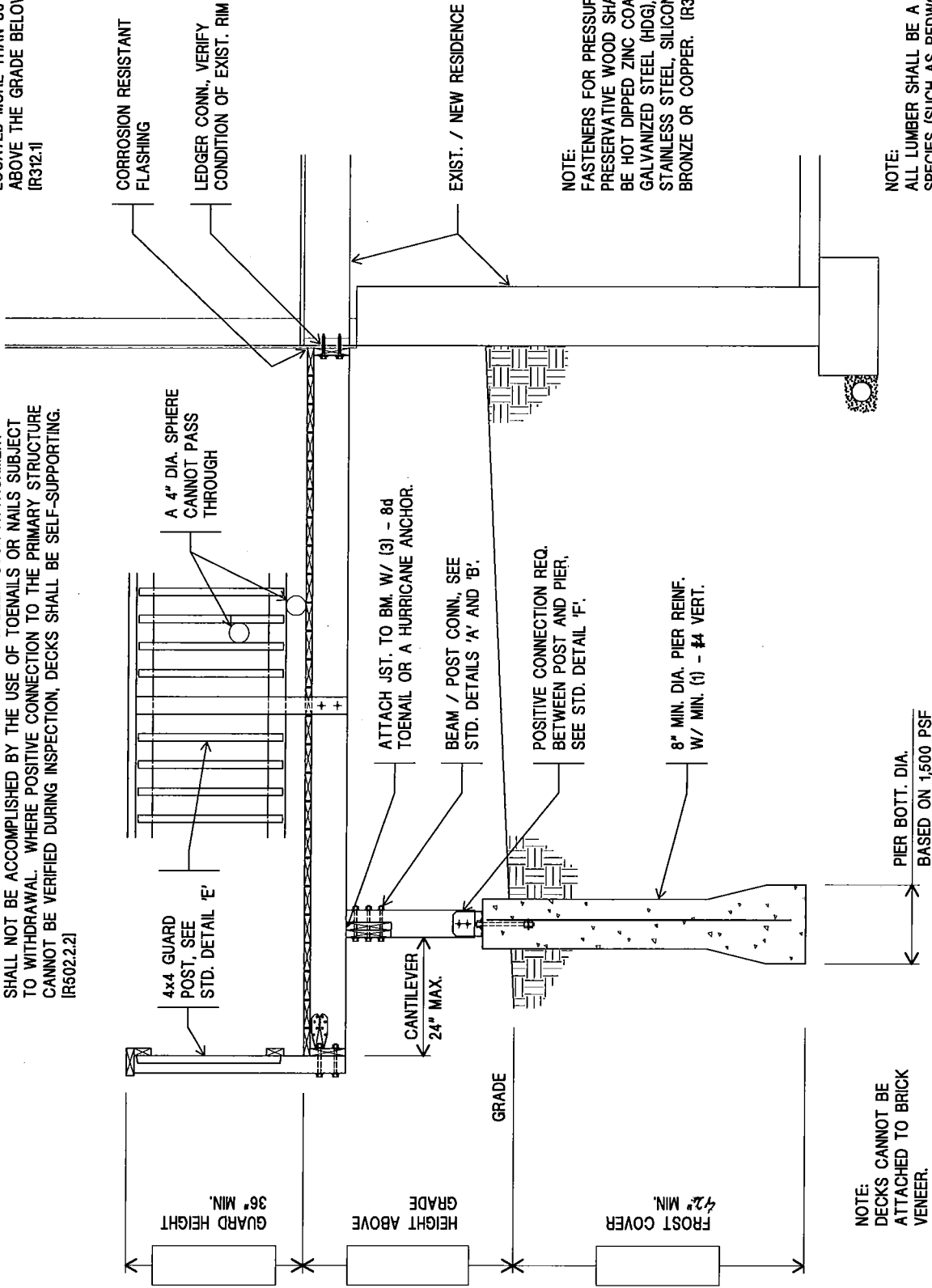

NOTE:  
 FASTENERS FOR PRESSURE PRESERVATIVE WOOD SHALL BE HOT DIPPED ZINC COATED GALVANIZED STEEL (HDG), STAINLESS STEEL, SILICON BRONZE OR COPPER. (R319.3)

NOTE:  
 DECKS CANNOT BE ATTACHED TO BRICK VENEER.

PIER BOTT. DIA.  
 BASED ON 1,500 PSF

NOTE:  
 ALL LUMBER SHALL BE A NATURALLY DURABLE SPECIES (SUCH AS REDWOOD OR WESTERN CEDARS) OR BE PRESSURE TREATED WITH AN APPROVED PROCESS AND PRESERVATIVE IN ACCORDANCE WITH AMERICAN WOOD PROTECTION ASSOCIATION STANDARDS (TABLE 1) (R319.1 AND R320.1). ALL LUMBER IN CONTACT WITH THE GROUND SHALL BE APPROVED PRESERVATIVE TREATED WOOD SUITABLE FOR GROUND CONTACT. (R319.1.2)

NOTE:  
 FILL IN ALL BOXES

2 DECK SECTION -  
 NOT TO SCALE

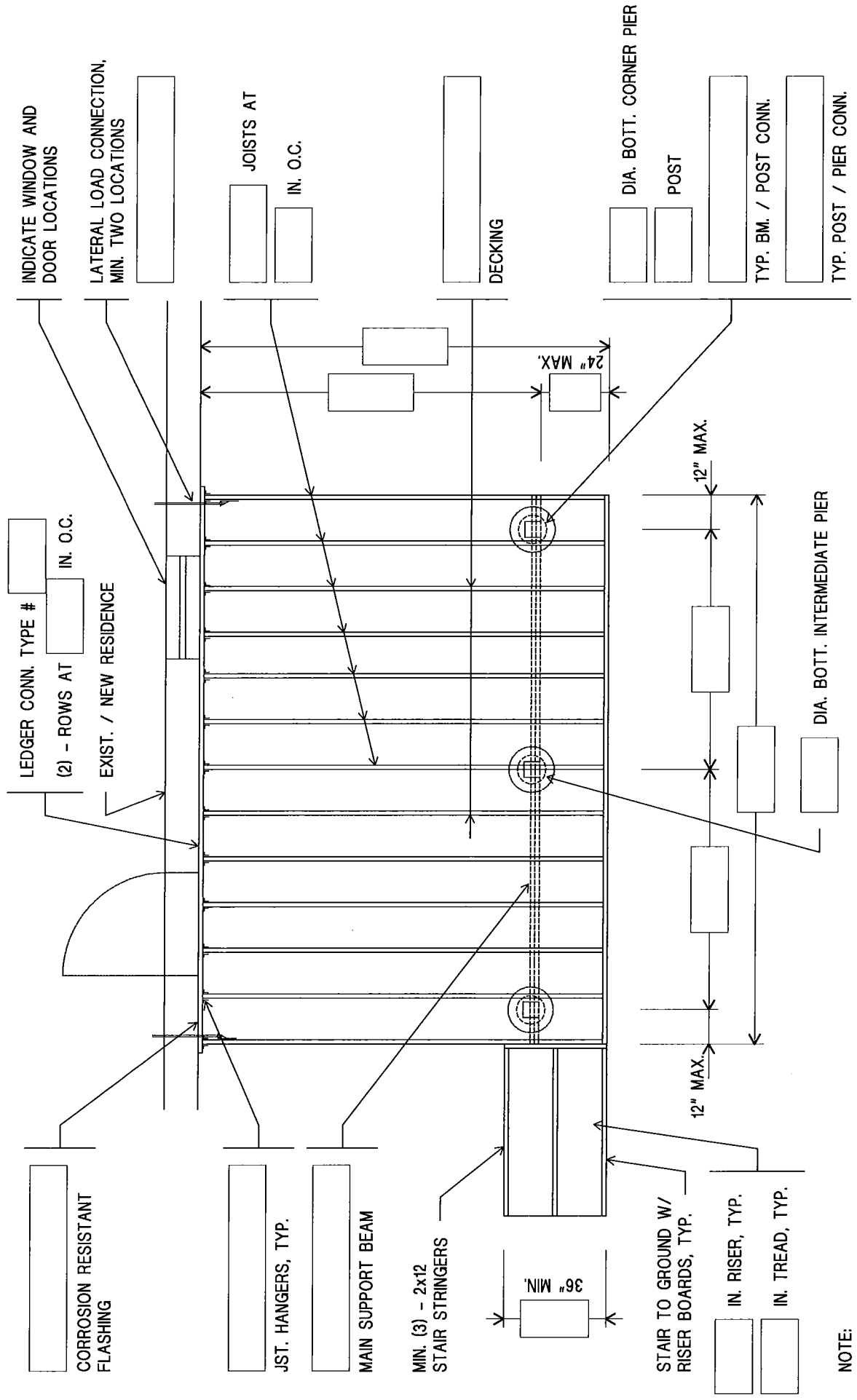

NOTE:  
 IF YOUR DECK IS MORE  
 COMPLEX, DRAW OUT A  
 SIMILAR PLAN FOR YOUR  
 SPECIFIC DECK

NOTE:  
 FILL IN ALL BOXES

1 DECK PLAN  
 NOT TO SCALE